



1



2

Diagnosis?

- A. AVN
- B. OCD
- C. subchondral fracture
- D. stress/insufficiency fracture

3

OCD

- posteromedial**
- deeper
 - cup-shaped



- anterolateral**
- shallower
 - wafer-shaped

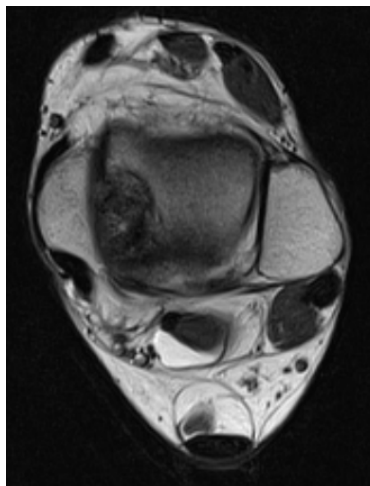

4

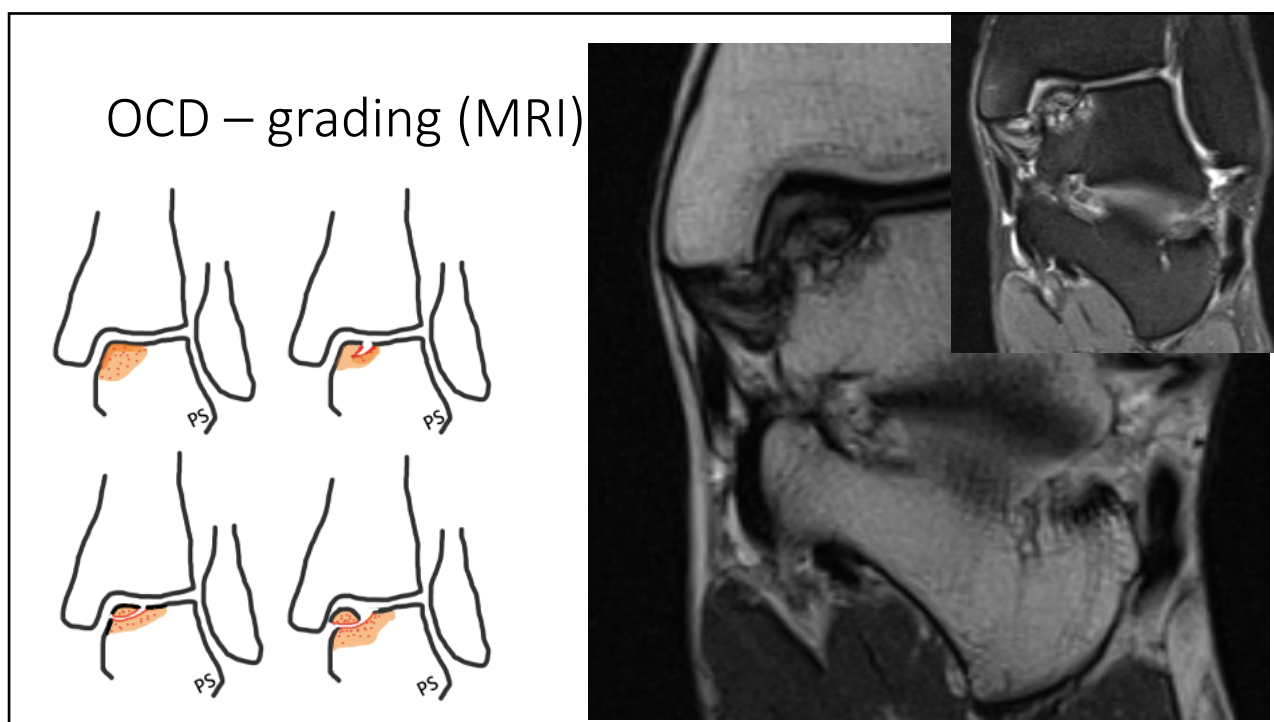

5

Utlåtande

- lokalisering
- storlek i 2D
- Stabil eller inte?
 - vuxna
 - barn
- subchondral reaktion
 - bme
 - cysor

6

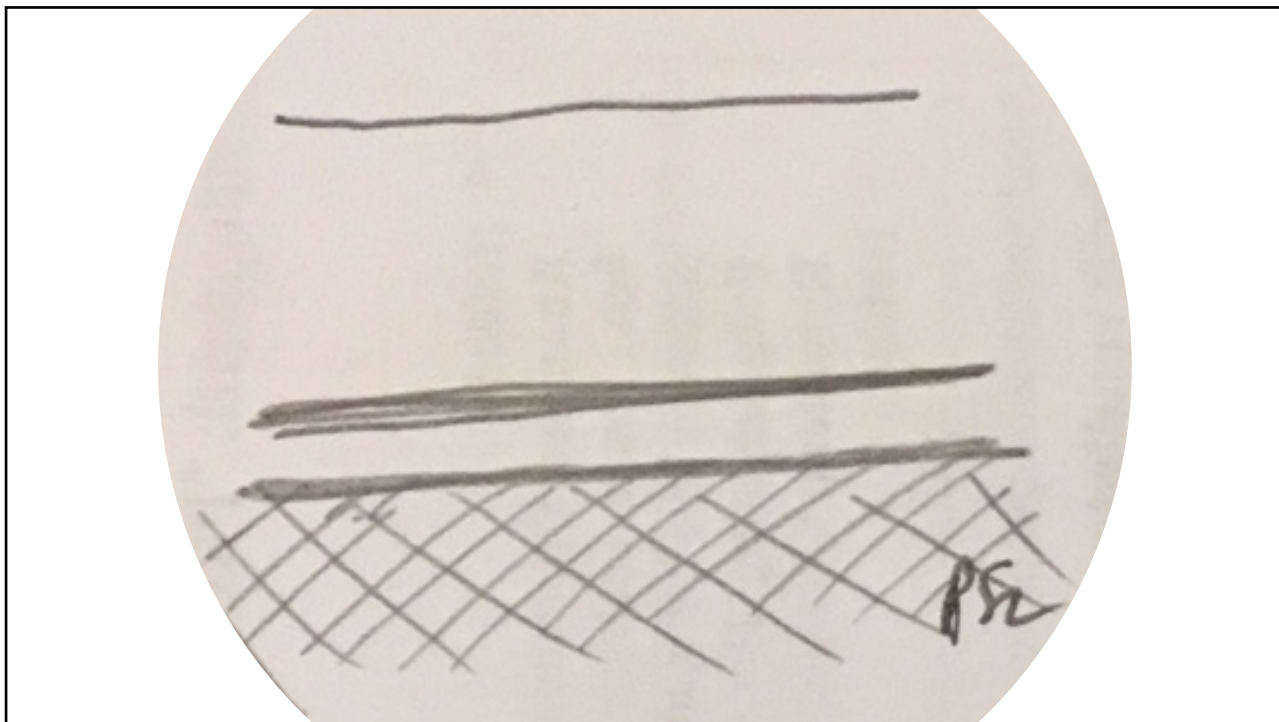

7

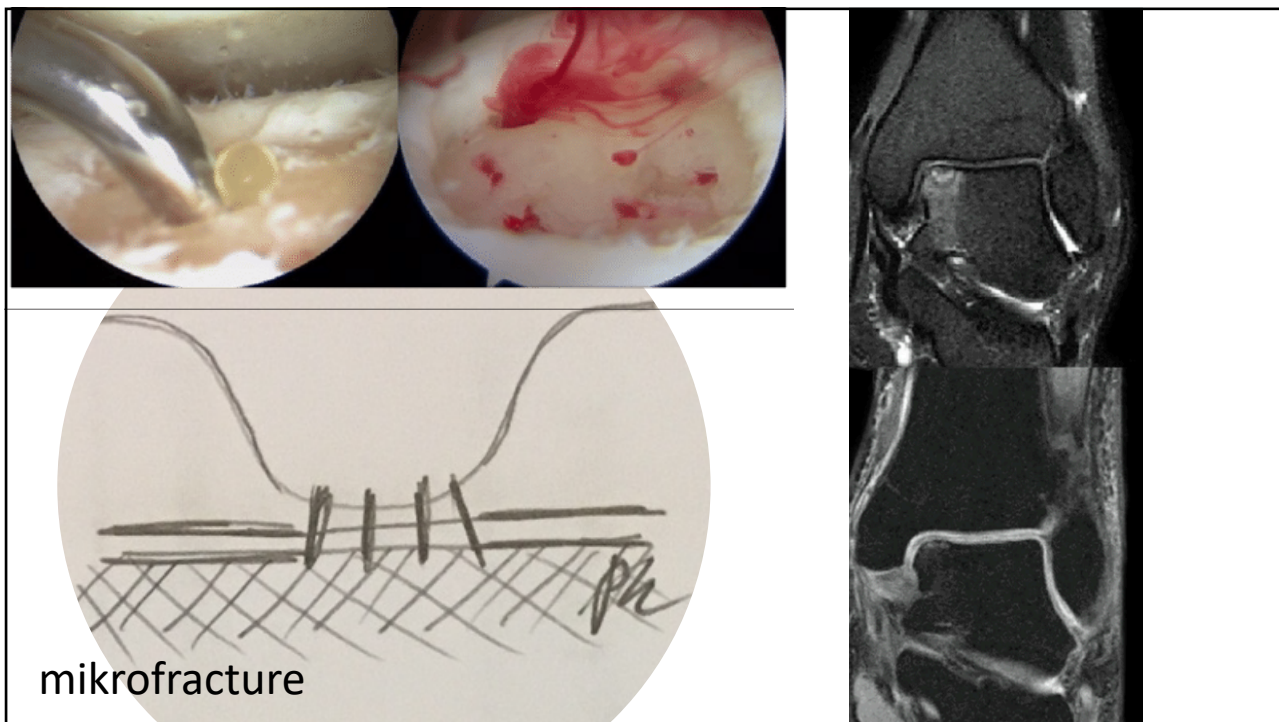

8

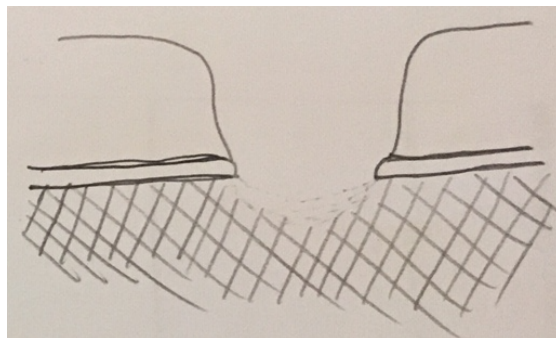
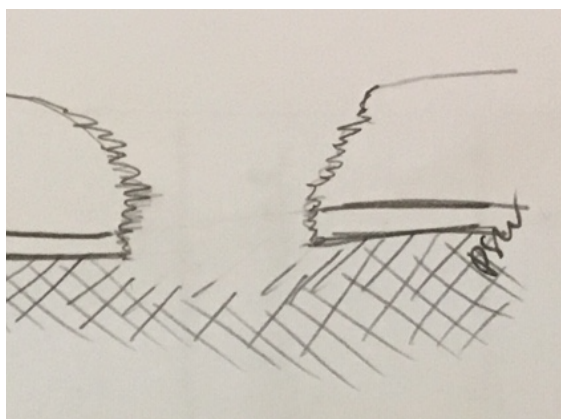

mikrofracture

9

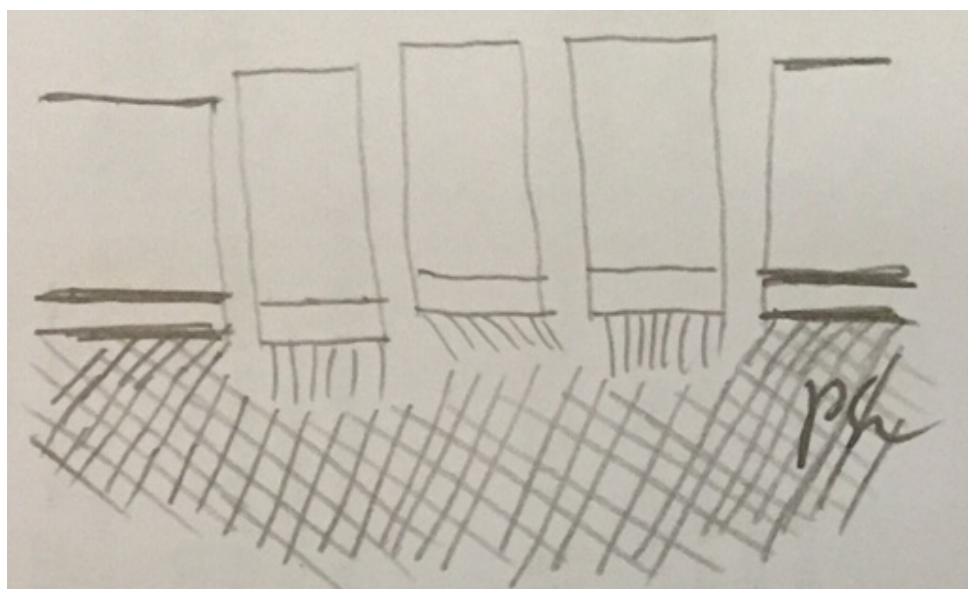

10

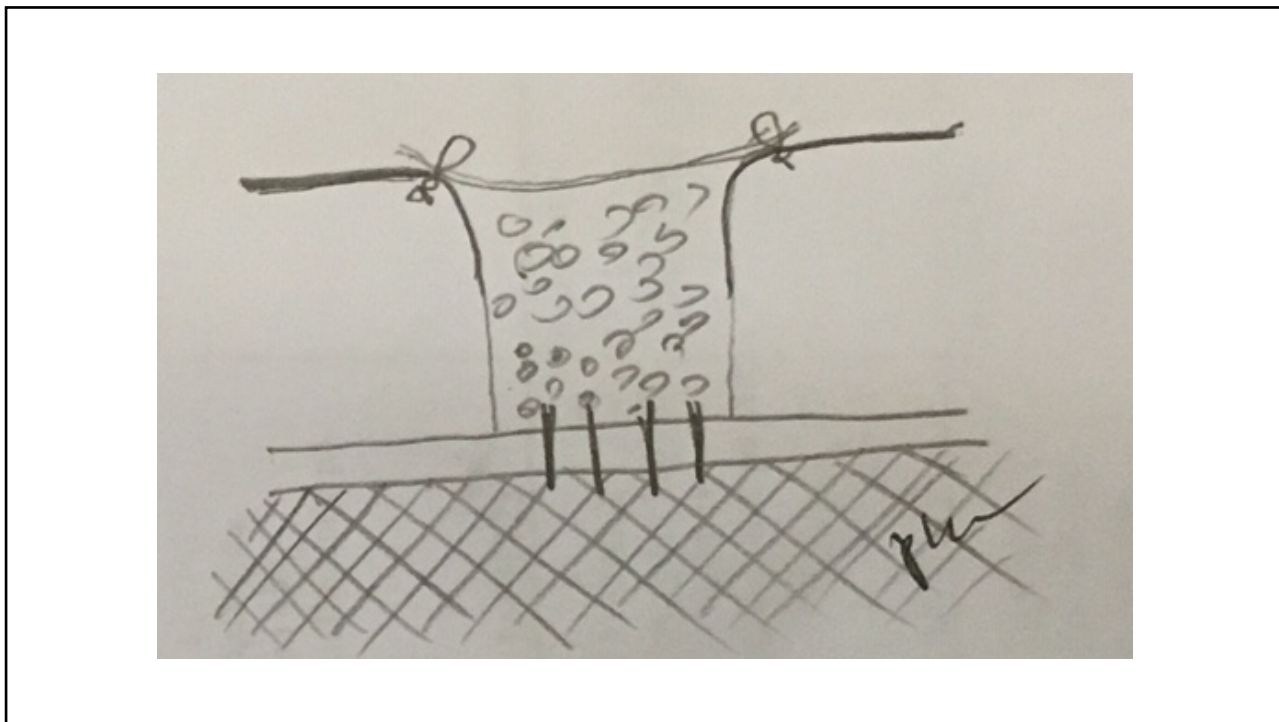

11



12

ATFL

- A. normal
- B. grade 1
- C. grade 2
- D. grade 3

13

CFL

- A. normal
- B. grade 1
- C. grade 2
- D. grade 3

14

PTFL

- A. normal
- B. grade 1
- C. grade 2
- D. grade 3

15

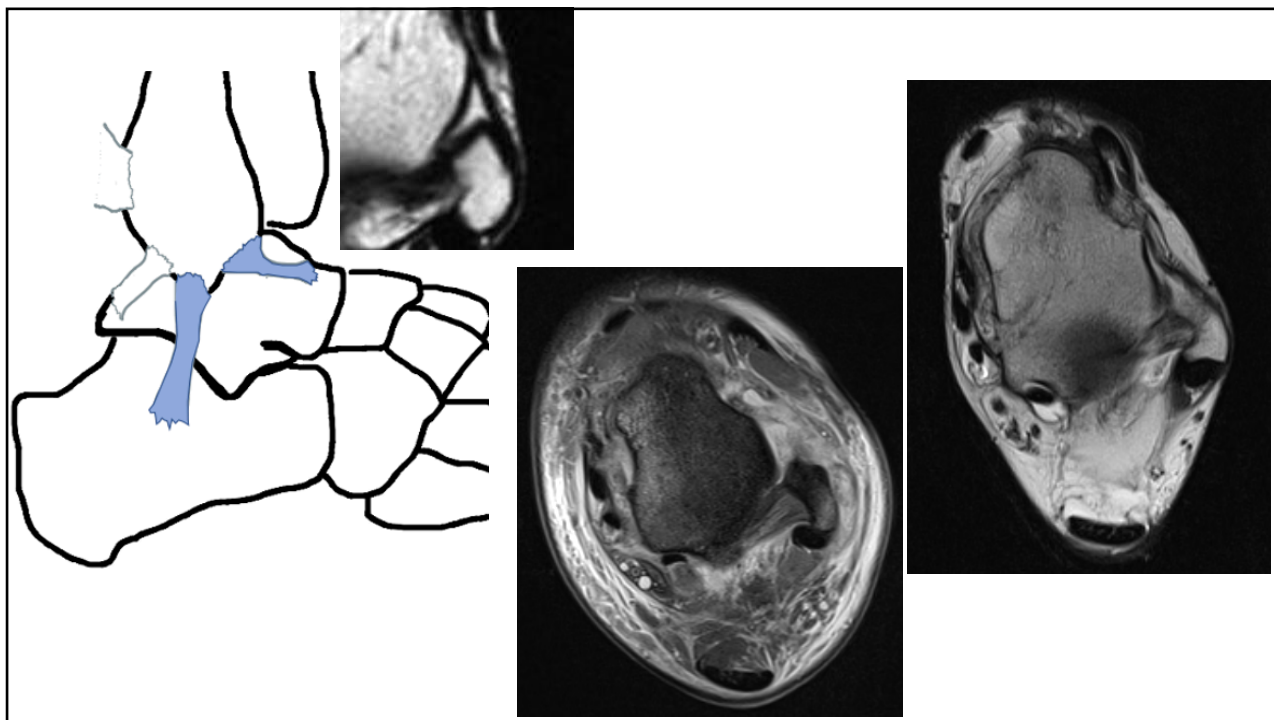

16

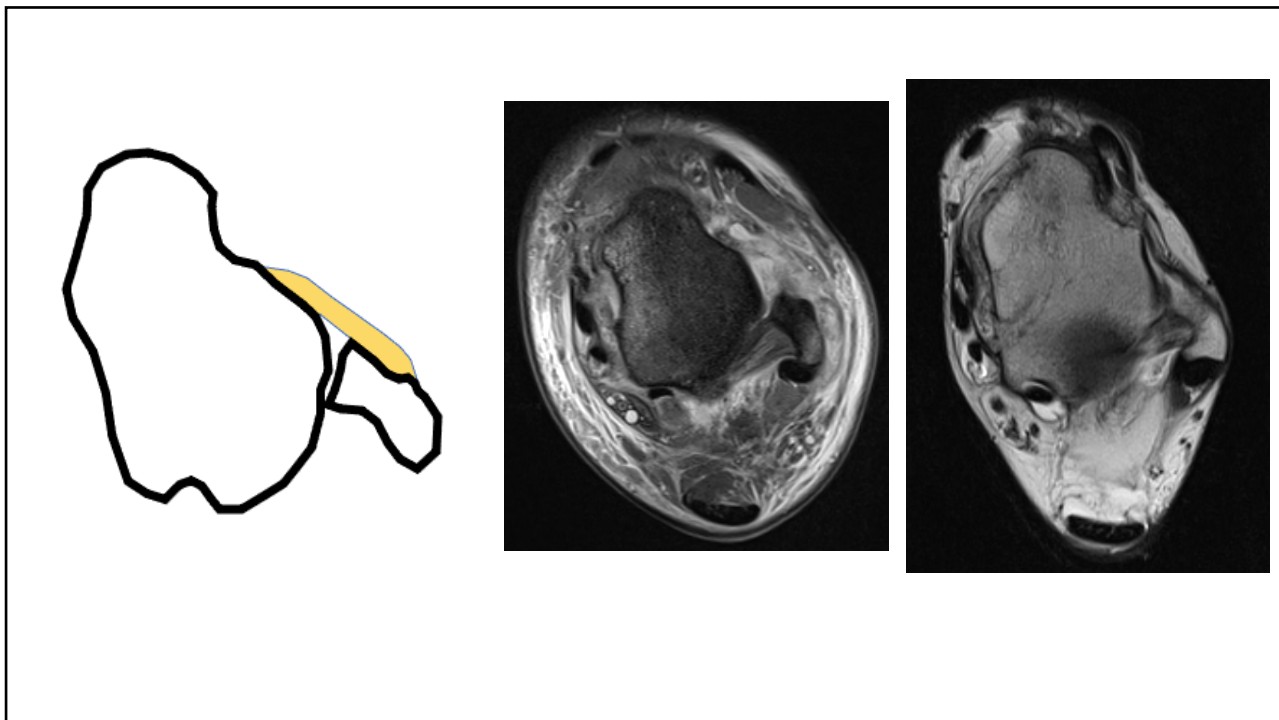

17

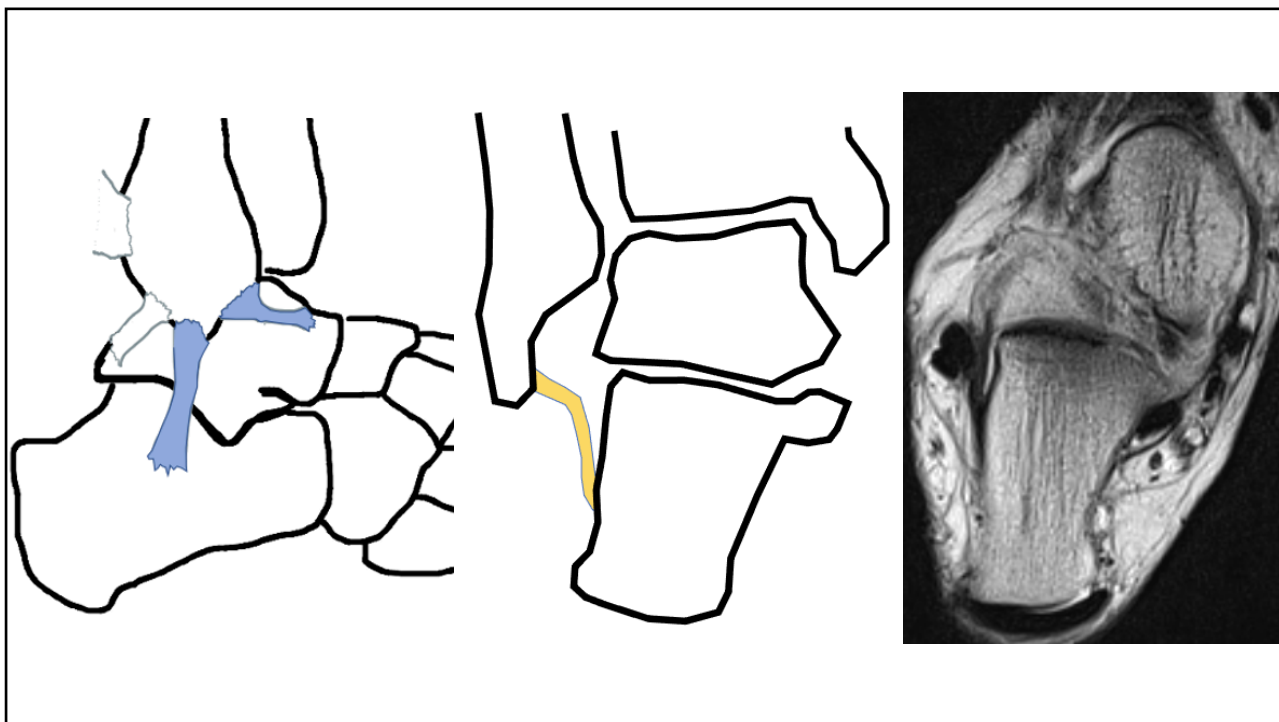

18

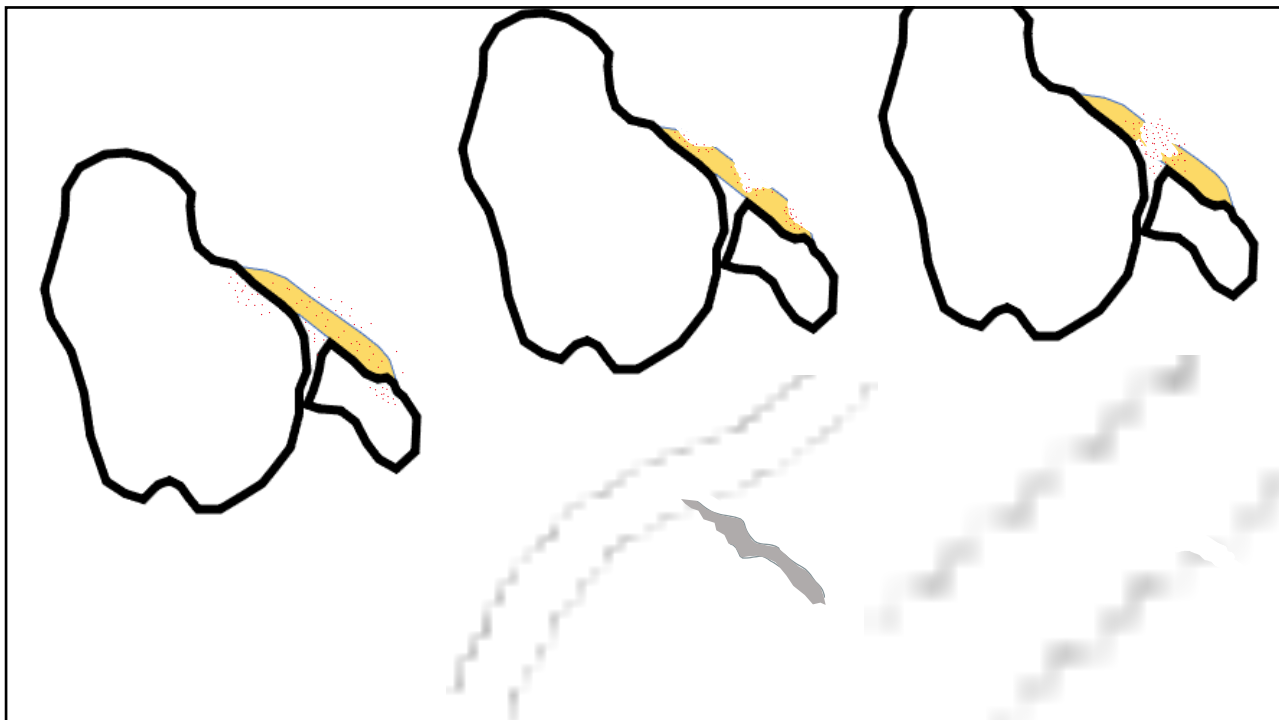

19

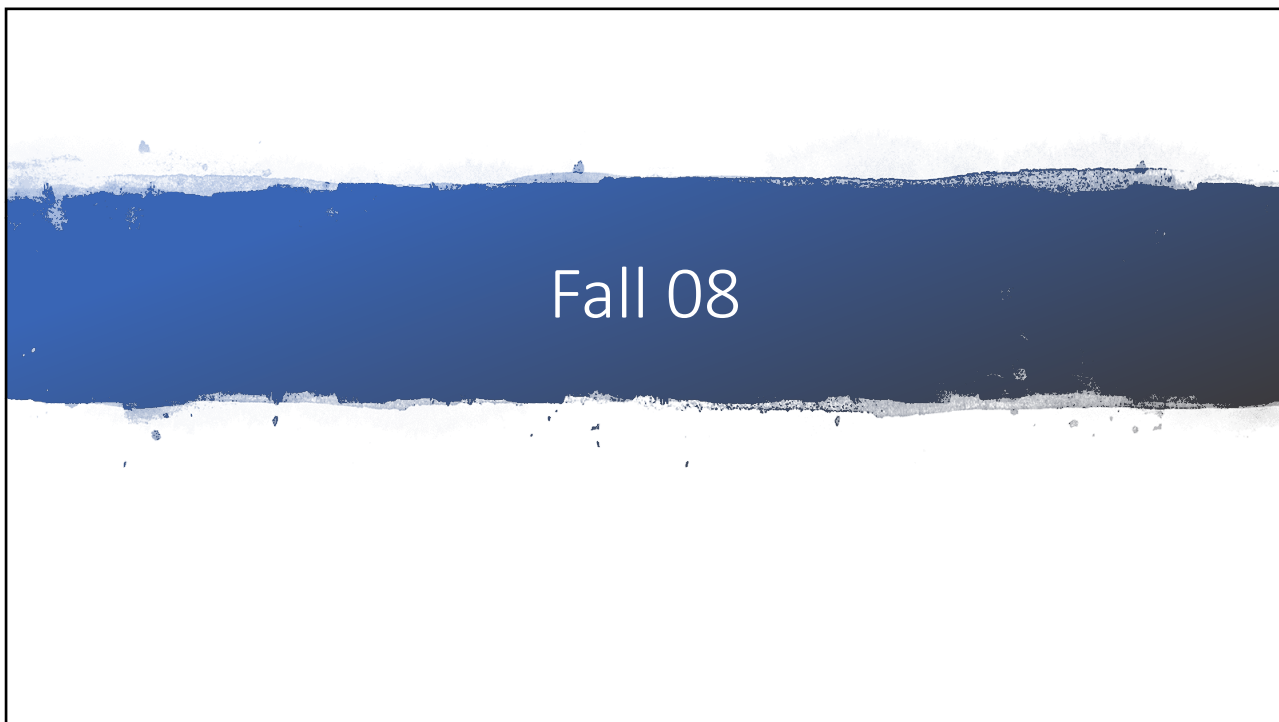

20

Vilken struktur är skadad?

- A. ATFL
- B. CFL
- C. superior peroneal retinaculum
- D. peroneus brevis

21

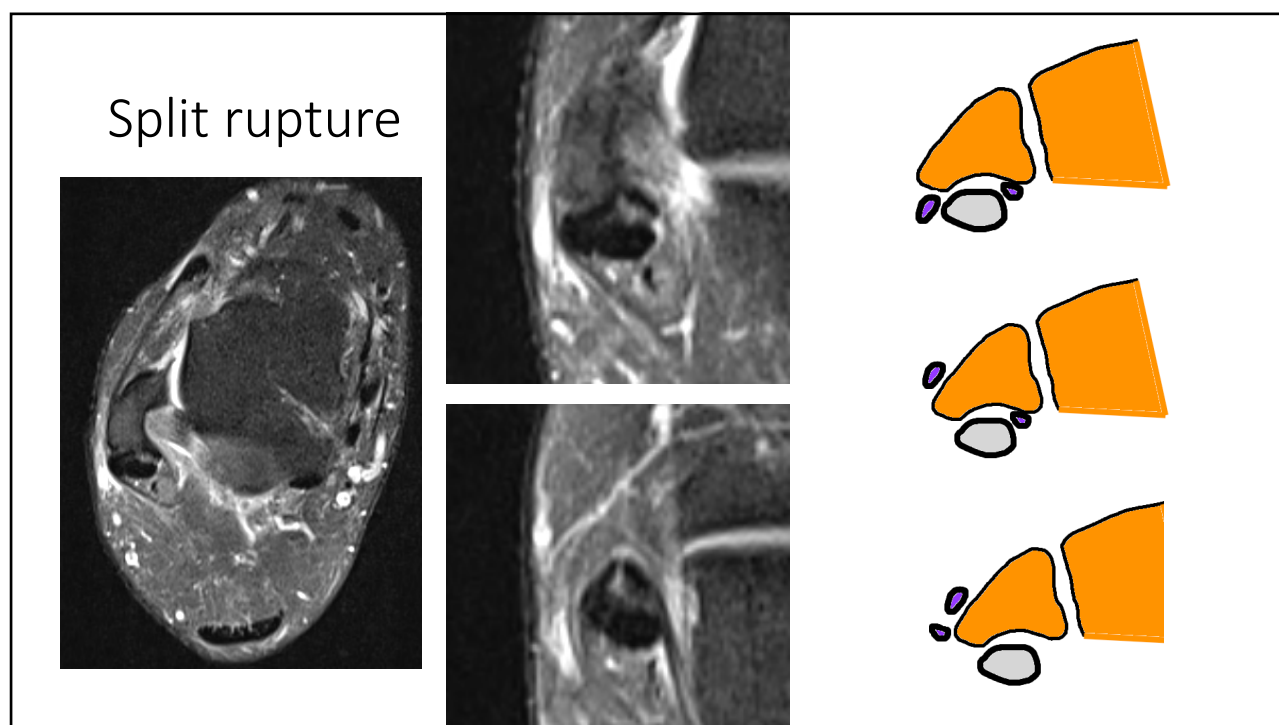

22

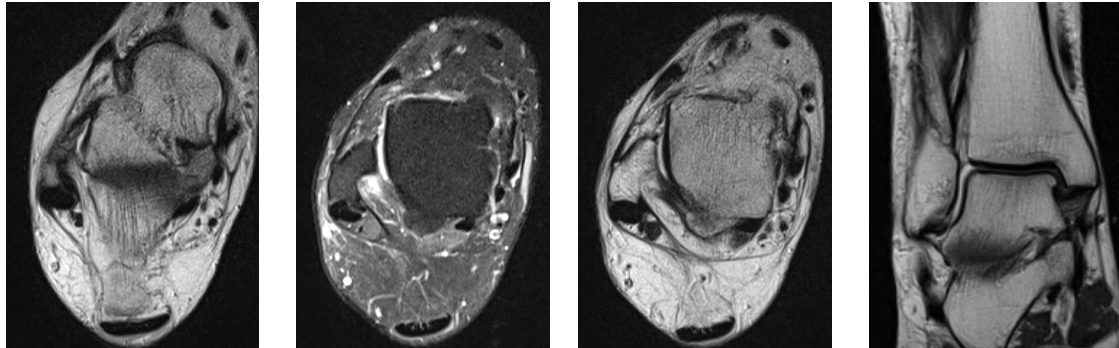

ATFL, superior peroneal retinaculum

23

Fracture

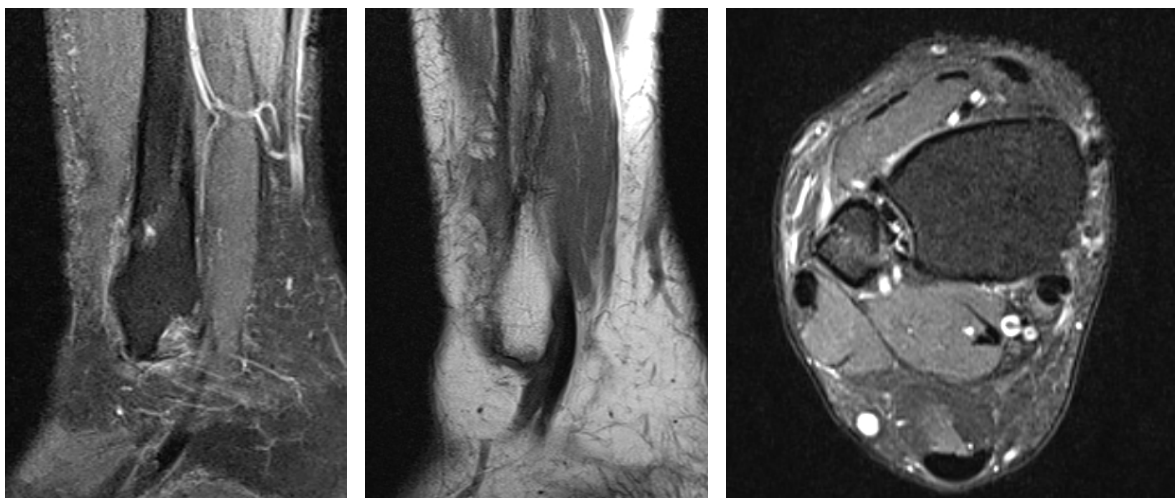

24



25

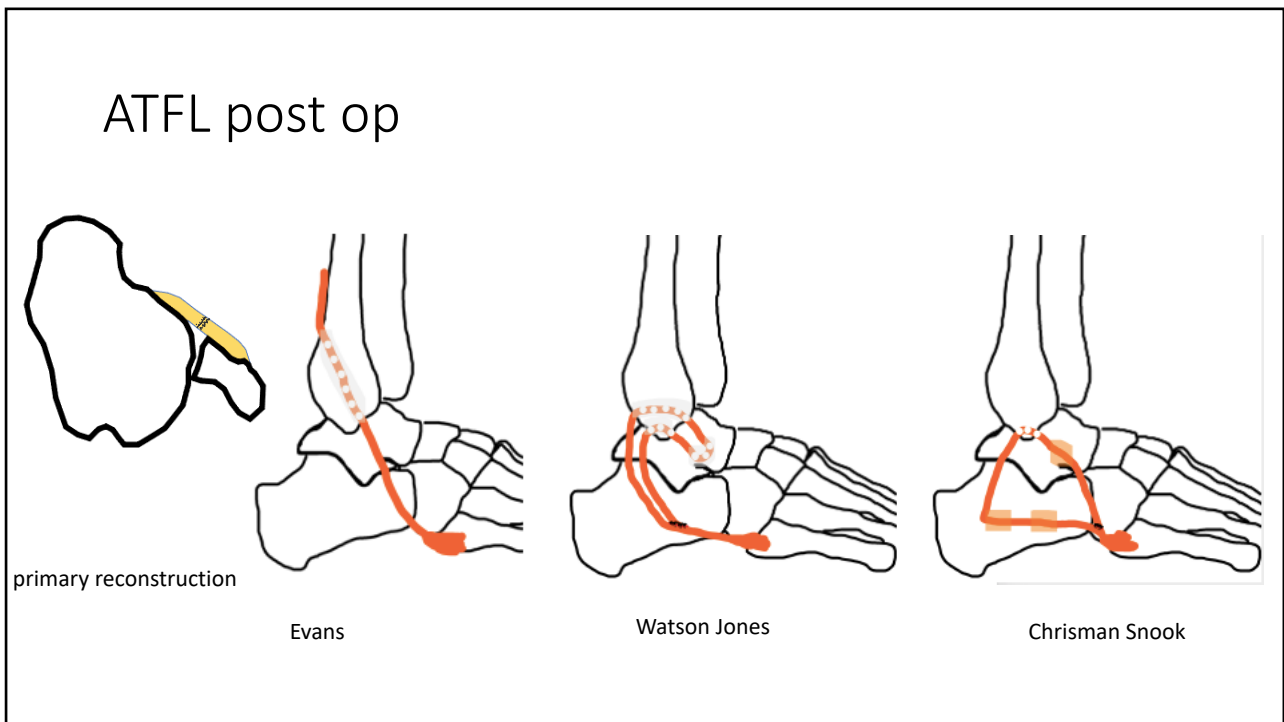

26

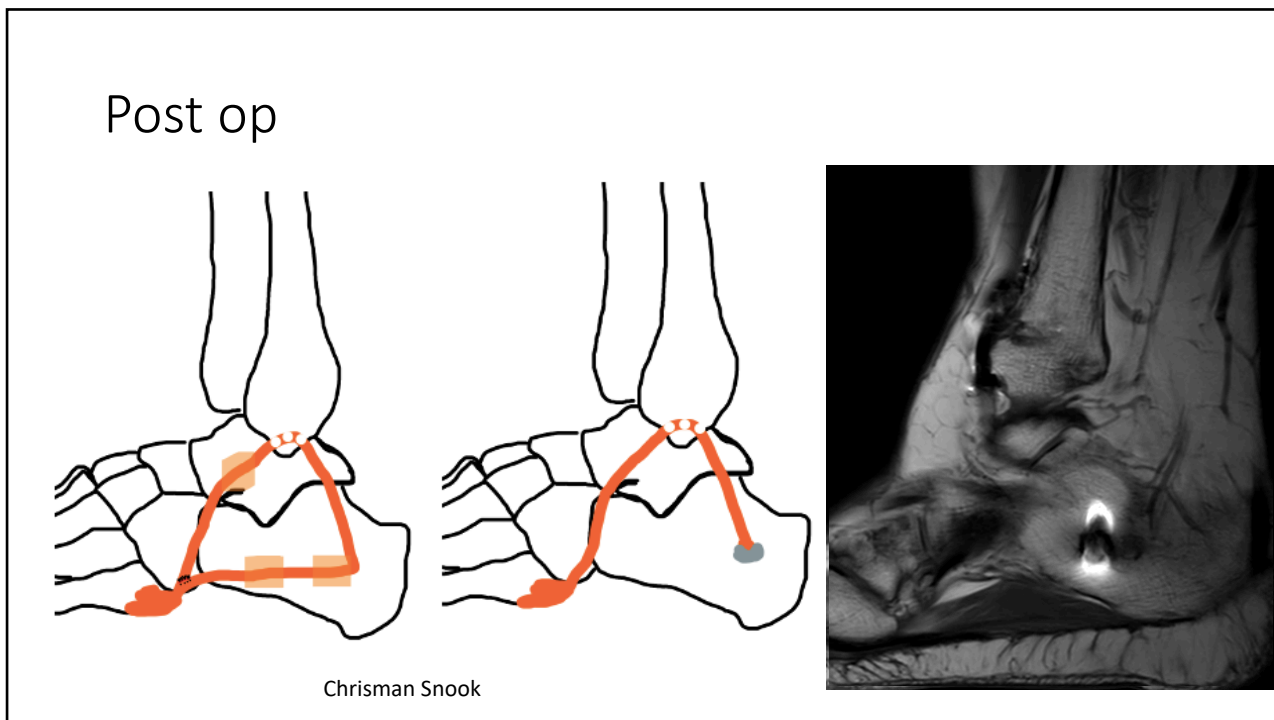

27



28



29



30



31

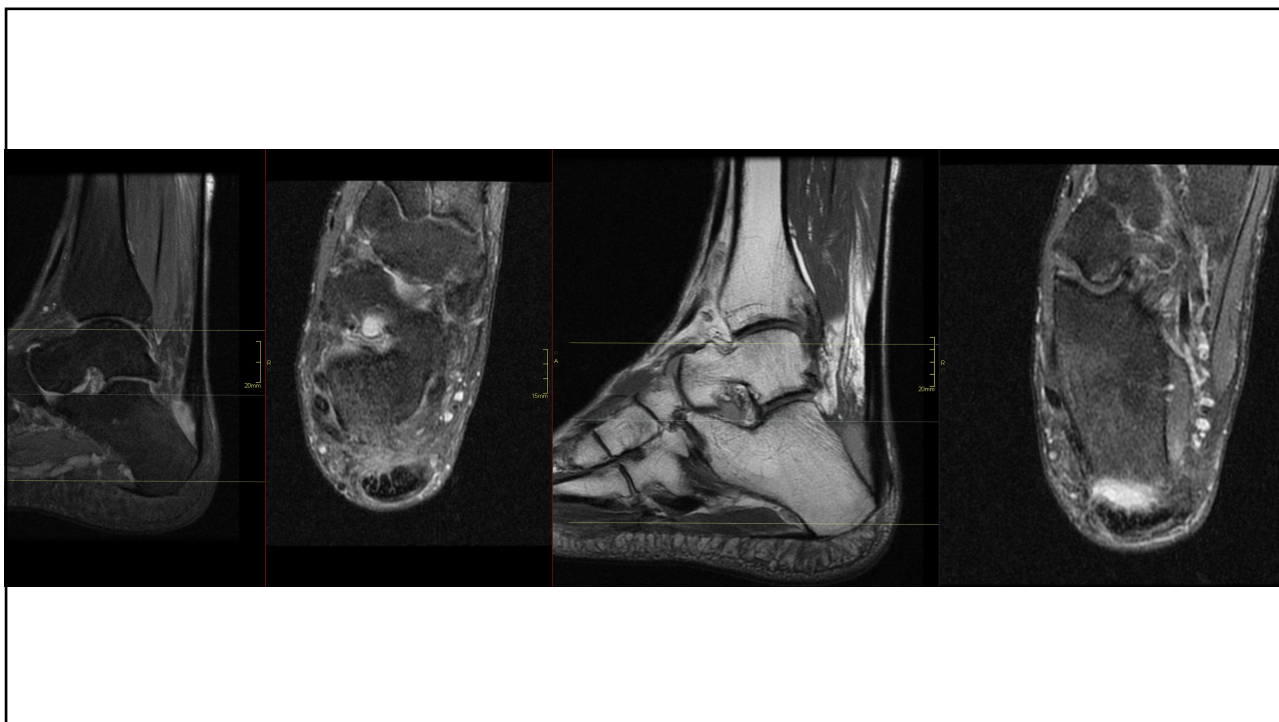

32